

Environment, Natural Resources and Agriculture Science, Evidence and Policy Conference

Prof. Mathew Williams

Chief Scientific Adviser, ENRA, Scottish Government



"licensed dissident", providing challenge and leadership at the centre of the department.

The role of the CSA includes that of a



“Licensed to dissent”

Scottish Government Commitments

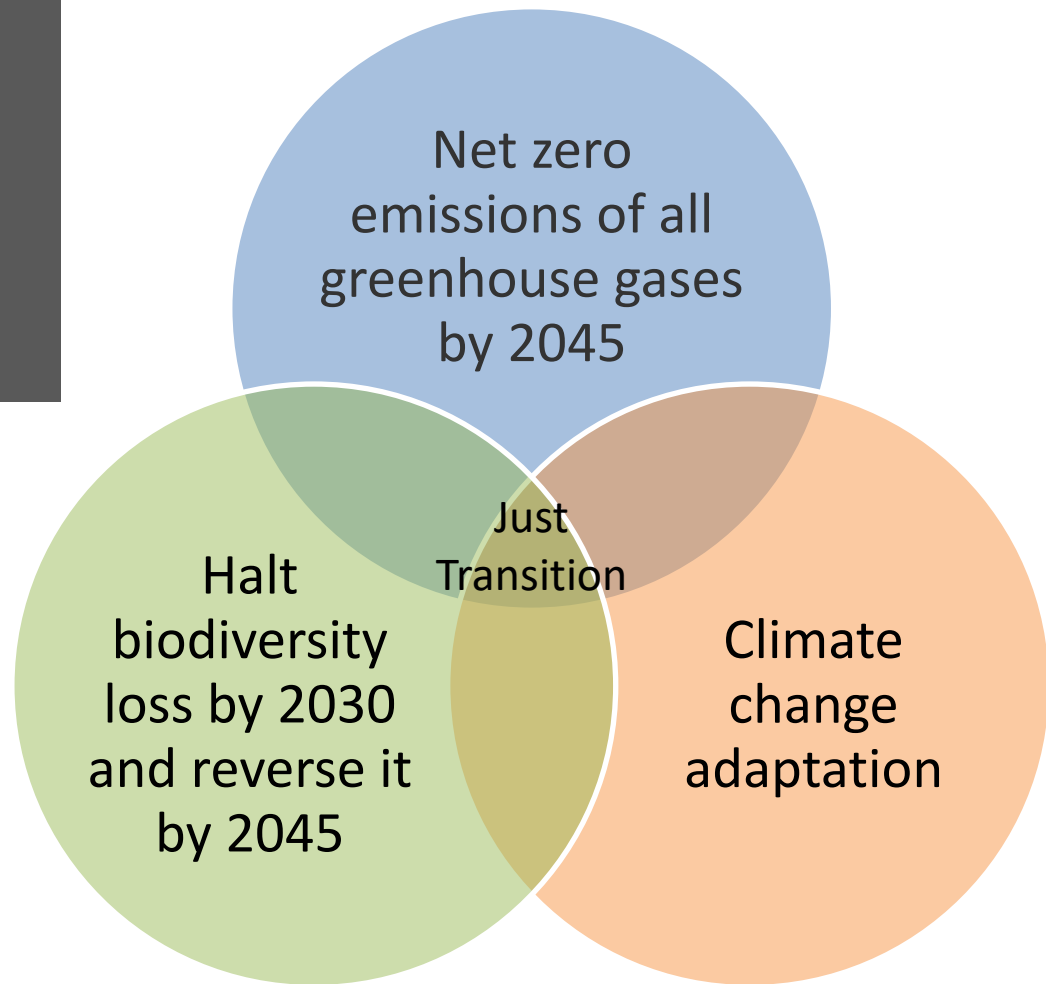



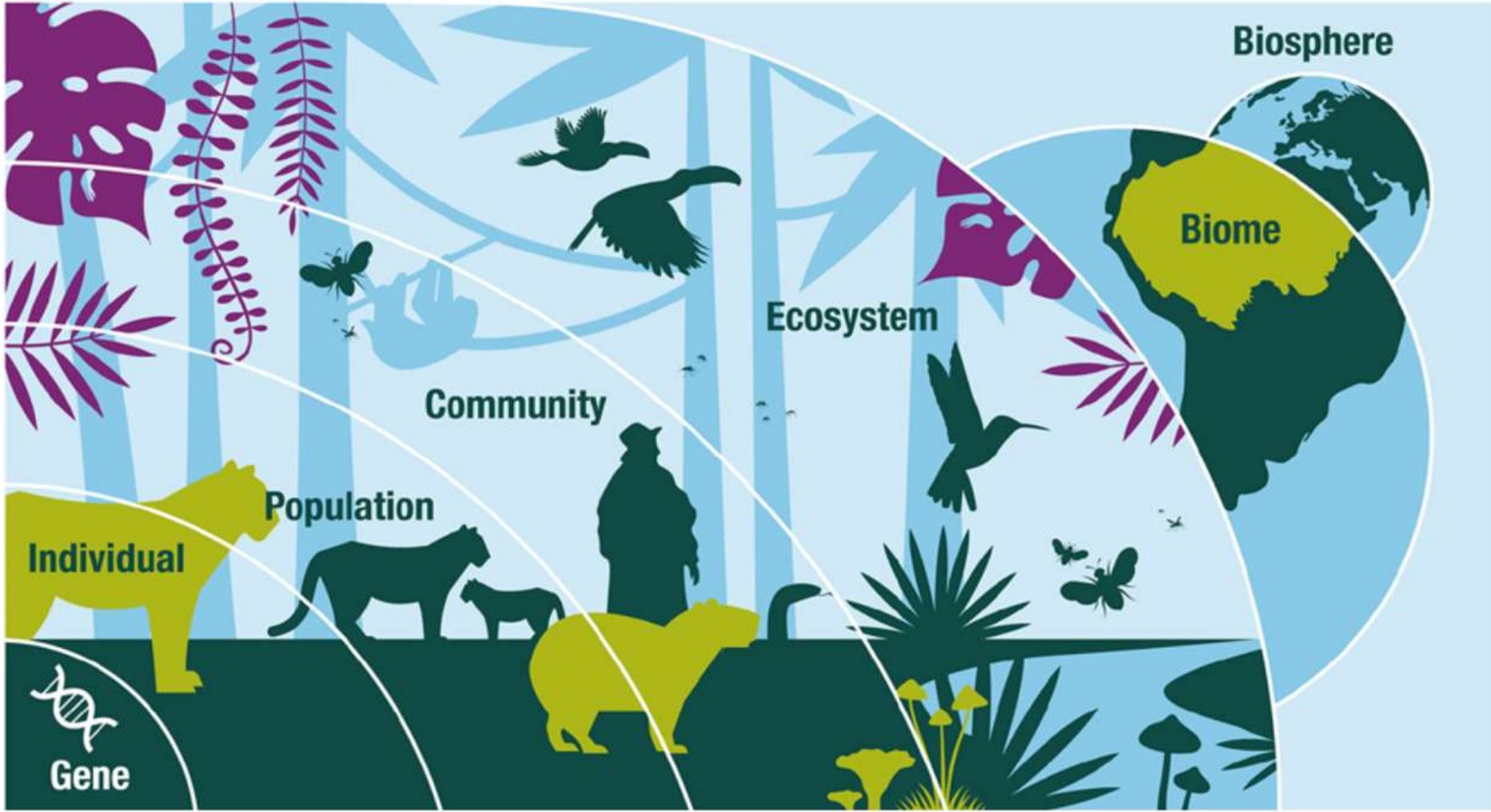





Goals for today

Share research knowledge and needs

Networking and connections

Catalysing policy development



Science

Policy



Policy
Science

RESAS

Rural & Environmental Science
and Analytical Services



Scottish Government
Riaghaltas na h-Alba

SEFARI



The James
Hutton
Institute



The Rowett
Institute



Royal
Botanic Garden
Edinburgh



 CREW Centre of Expertise for Water	 CXC ClimateXchange	 EPIC Epidemiology, Population Health and Infectious Disease Control	 PHC Plant Health Centre	 SEFARI Gateway Knowledge Exchange Impact Hub

Interactive session questions:

- The most effective way to link science, evidence and policy is to....
- The major inhibitor to science-evidence-policy links is...
- The policy areas that could most benefit from/currently lack good science and evidence backing are ...

Adaptive Policy Making

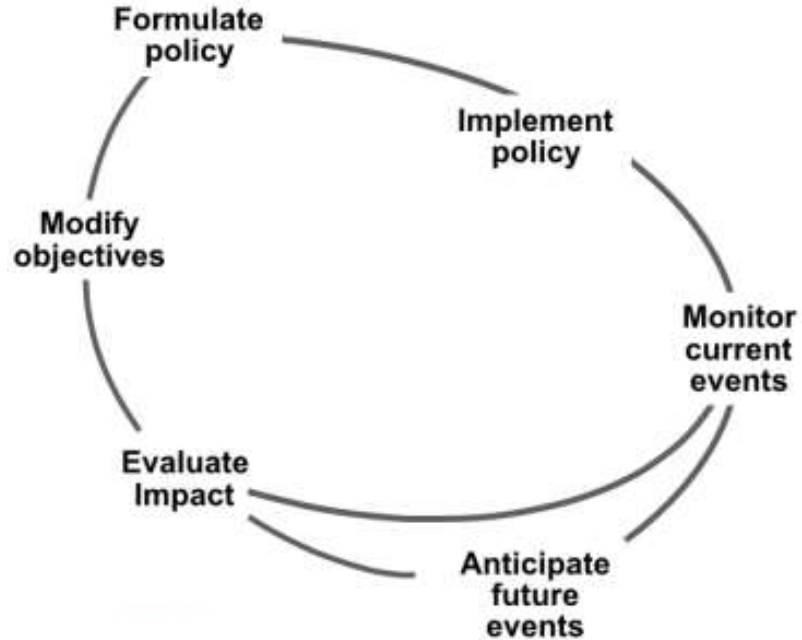

The Futures Bridge

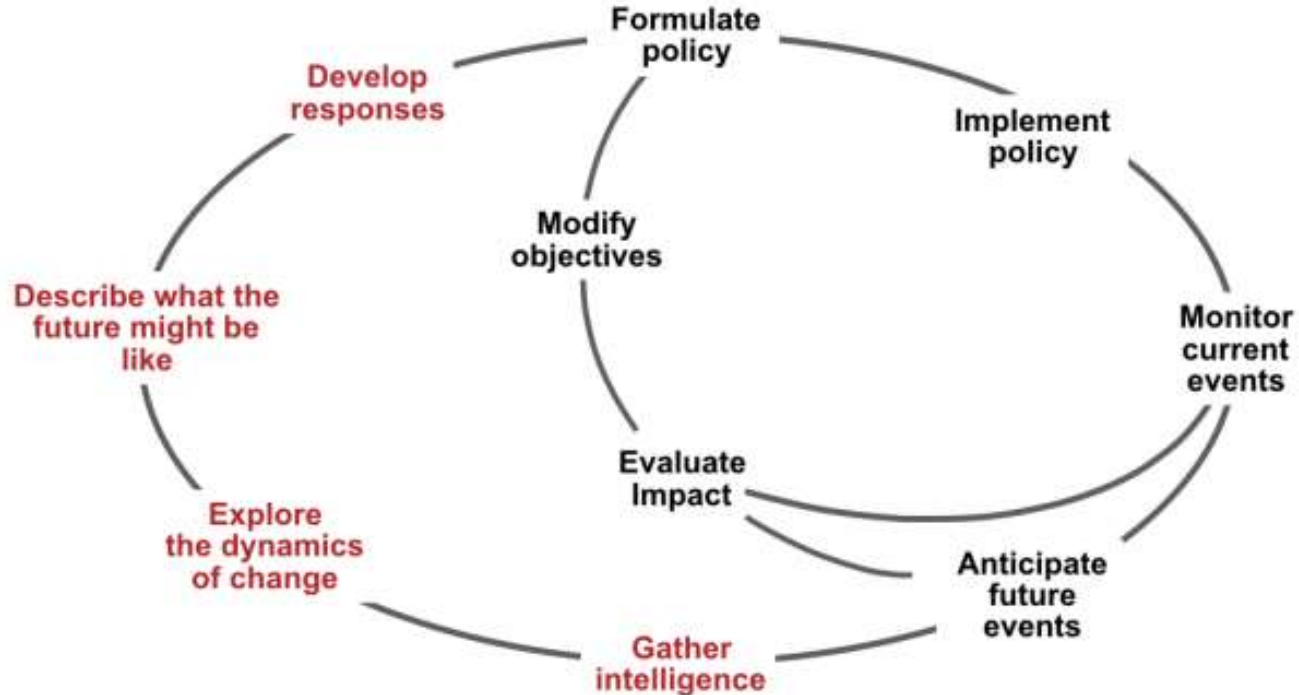



Science to support adaptive, agile policy

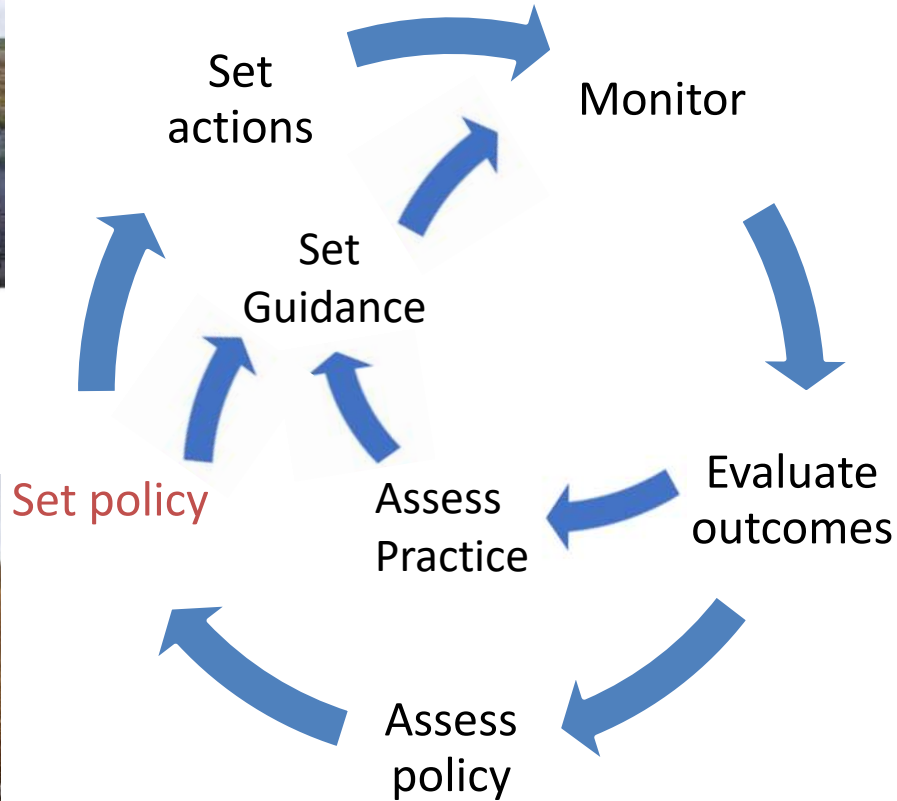

Triple Helix Model of Innovation

